

Plat of Survey

Being a part of the Southwest quarter (1/4) of Section 26,
Township 7 North, Range 1 East, Florence Township, Williams
County, Ohio.

For... Carrie L. & Moses G. Mohre

OR 331 Pg. 3806



Kreg D. & Trista Wehrle
071-260-00-011.001

Sam & Cheryl Mohre, LE
071-260-00-01

Ref. Surveys:
26R Pg. 116
26R Pg. 230

- A- Monument box found.
- B- Iron pipe found.
- C- Mag nail set.
- D- Capped iron pin found.
- E- 5/8" capped iron pin found.

Co. Rd. 5

SW Corner
Section 26

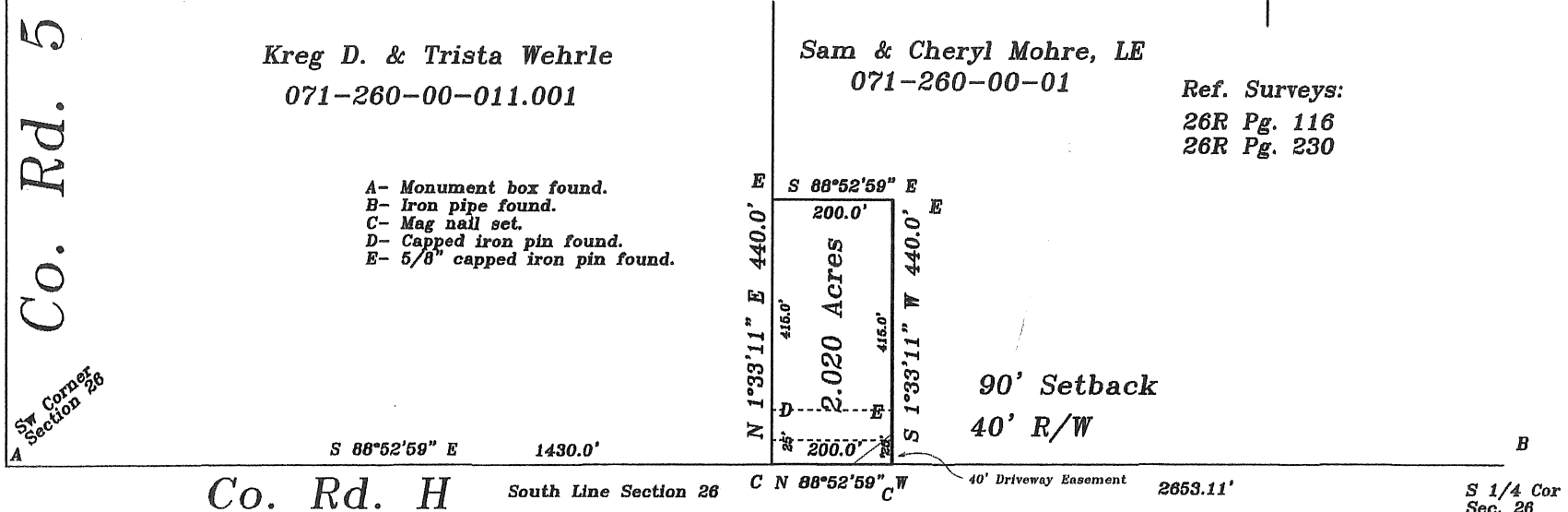

Co. Rd. H

South Line Section 26

C N 88°52'59" W

40' Driveway Easement 2653.11'

S 1/4 Cor
Sec. 26

I hereby declare that I did perform this survey and that it is
correct to the best of my knowledge and belief.
All dimensions are shown in feet and decimal parts thereof.
This survey is recorded in Volume 28R Page 215
of the Williams County Record of Surveys.

Thomas J. Henry 12-22-21
Registered Surveyor No. 0787

